

10 DAYS / 11 NIGHT (Without Kaziranga)**ARUNACHAL - ASSAM - MEGHALAYA**



(Shillong - Cherapunjee - Dirang - Tawang - Bomdila)

03 Night Shillong - 01 Night Bhalukpong - 01 Night Dirang - 03 Night Tawang - 01 Night Bomdila - 01 Night Guwahati

206, SAIGIRI APARTMENT, SAIBABA NAGAR, NAVGHAR ROAD, BHAYANDER(E), MUMBAI - 401105

Phone: - +91 9321590898 / +91 9322590898

Website - www.kanaiyatravels.com / Email - kanaiyatravels@gmail.com

Days	Tour Detail	SPECIAL DISCOUNT ON GROUP BOOKING
Day 01 :	GUWAHATI - SHILONG (98 KM / 3 Hrs) Pick Up From Guwahati Airport / Railway Station & Proceed to Shillong. En-route enjoy boat ride (Subject to operation) in Umiyam Lake. Arrive in Shillong in the evening.	-----
Day 02 :	SHILLONG - MAWLYNONG - DAWKI - SHILLONG (110 KM) Today we explore Mawlynnong village which has been awarded as the 'Cleanest Village in Asia'. We visit the Balancing Rock and the Living Root Bridge – Centuries old bridges grown from tangled roots. Later we visit the Indo – Bangladesh border and Dawki river. Evening Return back to Shillong. Overnight at Shillong.	DEPARTURE DATE -----
Day 03 :	SHILONG - CHERRAPUNJEE - SHILONG (110 KM RETURN) Today we visit Shillong Peak and Elephant Falls. Later we proceed to Cherrapunjee - one of the wettest place on earth. Upon arrival, we visit Ram Krishna Mission, Mawsmi Caves, Seven Sisters Falls and Nohkalikai fall – the tallest plunge waterfall in India. In the evening, enjoy free time for shopping in local market. Overnight Shillong.	 BUMLA PASS
Day 04 :	SHILONG - BHALUKPONG (300 KM) Today early morning, drive to Bhalukpong (8-9 hrs), Lunch on the way Upon arrival, check into the hotel.Overnight stay at the Bhalukpong.	 CHERRAPUNJEE
Day 05 :	BHALUKPONG - DIRANG (140 KM) Today early morning, drive to Dirang (7-8 hrs),. Lunch on the way Upon arrival, check into the hotel.Overnight stay at the Dirang.	 TAWANG
Day 06 :	DIRANG- TAWANG (130 KM) Morning after breakfast drive to Tawang (10,000 ft). En route witness the unique Dirang Valley famous for its monasteries, Also witness the snow capped Sella Pass at 13700 ft is snow-covered (full or partial) all through the year and has breathtaking mystic views. Close to the Pass is the beautiful Sela Lake, a heart-shaped lake chiseled between the mountains, which intensifies the beauty of the region. The Lake is mostly frozen in winter. also visit Jaswant Garh War Memorial. Overnight in Tawang.	 Bum La Pass
Day 07 :	TAWANG After breakfast drive high above town to the high altitude lakes of Pangong Tang Tso (popularly known as PT Tso). Sangestar Lake or more popularly known as the Madhuri Lake, is about 20 kms from Tawang, en route to the road leading to Bum La Pass. The lake is surrounded by the majestic snow-capped mountains and a marvelous valley offering spectacular views..Also Visit China Border (subject to permission from Indian Army OR DC OFFICE). DC's office remains closed on Saturday & Sunday.Overnight at Tawang.	 SHILLONG
Day 08 :	TAWANG The beautiful land of the Monpa tribes with the "GALDEN NAMGYEL LHATSE" Monestary - one of the largest Lamaseries of Mahayana sect in Asia. The birth place of the 6th Dalai Lama, the Monastery is 400 year old and is adorned with the 18 feet high statue of Lord Buddha. 'The Land of Dawn-lit Mountains' at 3500 mts gives you unparallel purity of nature. Visit the monastery and the War Memorial. Evening free Time for shopping. Overnight in Tawang.	
Day 09 :	TAWANG – BOMDILA (170 KM) Morning drive to Bomdila (10 Hrs) . Evening free at leisure. Overnight in Bomdila.	
Day 10 :	BOMDILA - GUWAHATI (330 KM) After Breakfast proceed to Guwahati. On arrival Check in at hotel and relax.. Overnight at Guwahati.	
Day 11 :	DROP GUWAHATI RALWAY STATION / AIRPORT Morning After Freakfast check Out From Hotel & visit Kamakhya Temple and enjoy the boat ride in Brahmaputra river for visiting Umananda Temple situated in a small river island in Brahmaputra. Afternoon Drop to Guwahati Airport / Railway station to board your Train / Flight. Tour End With Memoreble mamories With Shree Kanaiya Tours & Travels.	

: TOUR COST AND HOTELS NAME :

TOUR COST (EX. GUWAHATI)			DESTINATION & HOTELS NAME	
TOUR COST & VEHICLE CATAGORY :	WITH INNOVE 4 - 5 Person in 1 Innova	WITH 26 SEATER TEMPO TRAVELLER 15 Person in 1 Vehicle	Shillong :	Land Mark / Similar
Per Person (2 Person in Room) :	Rs. 48,000/- PP	Rs. 36,500/- PP	Bomdila :	Tsepal Yangjom/ Elysium / Lungta Residency / Similar
Extra Adult / Child Adjust in Same Room With Extra Bed / Metress. :	Rs. 45,000/- PP	Rs. 34,000/- PP	Tawang :	Tawang Heights / Taktsang/ Dekhang / Similar
Extra Adult / Child adjust in Same Room With Without extra Bed / Extra Metress :	Rs. 40,000/- PP	Rs. 31,500/- PP	Dirang :	Norphel / Similar
Child Below 5 Years With Bus Seat Without Extra Bed :	Rs. 15,000/- PP	Rs. 12,000/- PP	Bhalukpong :	The Eaglenest Residency / Similar
			Guwahati :	Royal Heritage/ Aster Premier/ Nakshatra / Similar

TOUR COST INCLUSIONS & TOUR COST EXCLUSIONS

TOUR COST INCLUSIONS

- Non AC Small vehicle for transfers & sight seeing By Your decided Package & plan as per Govt. Permit and local place rules regulation.
- Sumo, Max, Xylo, Inova, Tempo Traveller Vehicle will be provided as per the group size.
- Twin / Tripple sharing accommodation in Deluxe hotels as per itinerary.
- Extensive sight seeing as per the Tour programme.
- Breakfast, Lunch and Dinner Made by Kanaiya Travels Kitchen staff, With Different Variety of recipes. **(If the number of passengers in the group is less than 20, then food will be provided from the hotels)**
- Special Arrangements for Jain Foods.
- Railway Station Transfers by local Metador / Bus / Jeep / Auto Rixa On SIC Basis. as per Govt. Permit and local place rules regulation.

TOUR COST EXCLUSIONS

- Inner Line Permit (ILP) Charges (aprox Rs. 250 Per Person & Madhuri Lake & Bum La pass Texi Fare (Aprox Rs. 5500 Per 8 Seater Sumo).
- Train / Air fare, Meals during the Flight / Train Journey & Insurance
- Guide, Horse Riding, Yak Riding, Room Heater, Ropway Cable Car, Sports, Boating, Garden Entry Fees, Rafting, Photo Graphi, Any Type Of Safari, Any Sports Activities Charges. Etc.
- Personal expenses such as Cold Drinks, Mineral Water, laundry Charges, Telephone Call, Coolie Charges.
- Any other expenses which in not specifically included in the "TOUR COST INCLUDES.
- Any Texi / Auto Fare For Local Sightseeing Or Personal Use. (If Our Vehicle Is Not Allowed).
- In Room Mini Bar and Room Services are Chargeable.
- Government Service Tax 5 % Extra as applicable.

► **Note :- Before Booking the Tour Please Read Terms & Condition carefully.**

- You can confirm your booking in our Tour by paying a deposit of Rs. 15,000/- per person out of this Rs. 8,000/- is non refundable and non transferable. & All the bank charges for credit card transactions will have to be borne by the customer.
- Balance payment by Cheque / Cash will be excepted 15 days prior to the departure of the Tour. If anybody fails to pay the balance amount before 15 days, he shall be deemed as cancelled and the deposit shall not be refunded.
- Book your flights / Trains to arriving Morning at Guwahati Airport/ Railway Station & Return at After 13.00pm From same Destination.
- Guests are requested to carry 8 Passport Size Photo + Original & 8 photo copy (xerox) of any Photo ID proof (Except Pan Card) i.e. Passport / Driving Licence / Voter's ID / Aadhar Card along with them. Also submit a copy of the same at the time of booking.
- Wrap your luggage with plastic and then put in your bag.
- Sikkim, - Arunachal Pradesh - Assam & Meghalaya is the most beautiful & scenic state of India but there is hardly any infrastructure development in this area so the hotels we provide in Shillong, Tejpur - Dirang, Tawang - Bomdila - Bhalukpong - are very simple & Basic hotels with neat & clean rooms, so do not expect any Luxury Facilities
- In this Sector the condition of Roads , Vehicles & Hotels are more weak then any other place in India.
- Guests with adventurous mind should travel Sikkim, - Arunachal Pradesh - Meghalaya & Assam.
- In this region there are no relevance between the distance and time travelling as it depends upon the conditions of roads and congestion of traffic & Daily very tired journey.
- No Lift in Maximum Hotels & luggage carrier not available in some vehicles, so please carry minimum luggage.
- Room heaters may not work in Arunachal Pradesh due to voltage fluctuations, may charge additional in some hotels.
- Mobile services may not be active in Arunachal destinations. Pre-paid roaming and International roaming connection does not work in this region. We suggest carrying BSNL (GSM) connections.
- Credit Cards / Traveller'scheque are not freely accepted.
- Carry your Regular Basic medicines & Basic First Aid Kit with you.
- In October and May Kaziranga National Park core area of The is closed
- Not Available Some Vegetables In Arunachal, Meghalaya, Assam & Sikkim. Spl For Jain.
- Climate in Arunachal - Megalaya - Assam is not predictable so you need to carry winter, summer & monsoon wears.
- This Tour starts with Dinner on Day 01 and Ends with Light Parcel Lunch (Puri / Thepla - Bhaji - Dahi - Pickle) on Day 11.
- In 3/4 Sharing occupancy, 1 double bed and only 1 Extra Mattress provide on ground in one room.,
- **Children above 05 years of age with an additional bed will be considered as Adult..**
- At Hotel Check-in time is 12.30 PM & Check-out time 10.00 AM, Early check in and late checkout In Hotel subject to availability.
- We are not liable for any kind of refund for any damage caused by any disturbance such as riots, accidents, floods, cyclones, rains, landslides, political unrest, shutdown of India, or any natural or man-made disaster. (Eg .. flight tickets, train tickets, hotel booking, vehicle booking, wastage of days, food, sightseeing, injury and death, theft, robbery etc.)
- Tourists travel at their own risk. The tour operator or their representative or staff will not be responsible in any way for any loss, injury, accident, death etc.
- In any situation if a passenger needs to leave a Tour package midway then no refunds would be given. Any passenger who does provoking activities in the Tour and disturbs the management of the Tour will be excluded from the Tour and no refund would be given for the same.
- Shree Kanaiya Tours & Travels will not be responsible if the flight / Train is delayed or cancelled.

Easy Cancellation (But we actually don't want you to see this - We believe you deserve holidays..)

- Before 30 Days, of Tour Departure - Rs. 10,000/- + GST + Flight / Train Ticket Cancellation Charges per person
- Between 10 to 30 Days - 50% of the Tour Cost + GST + Flight / Train Ticket Cancellation Charges per person
- Within 10 days - 100% of the Tour Cost. + Flight / Train Ticket Cancellation Charges per person



BOMDILA

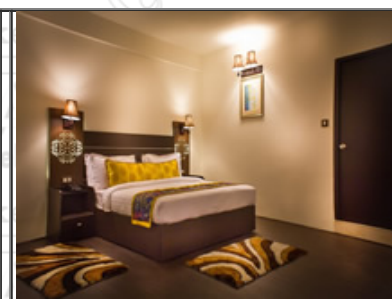

GUWAHATI



SHILLONG

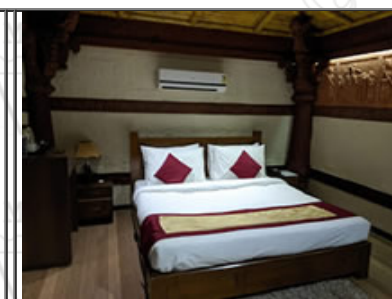

BHALUKPONG



DIRANG

!!! ENJOY YOUR HOLIDAYS ONLY WITH SHREE KANAIYA TOURS & TRAVELS !!!